

1. DIMENSIONS ARE IN MILLIMETERS.
2. PIPES AND MISCELLANEOUS SUPPORTS TO BE OCCUPIED AT METRO FACTORY.
3. R.O. CAPACITY : 720 m³/day
RECOVERY : 72%
MAXIMUM OPERATING PRESSURE : 226 psig
STAGING : 3RD PREP STAGE
3RD SECOND STAGE
MEMBRANE : FLUENTCH-BP-30-330
NO. OF ELEMENTS : 36
4. ALL HIGH PRESSURE PIPES TO A312-TP 316L SS SCH. 40.
5. ALL HIGH PRESSURE FLANGES TO A182-F316 TO ANSI 300# FT.
6. RO SKID FRAME TO BE PAINTED TO METRO SPEC. S-21.
7. BOLTS MUST BE A193-B7M AND A-191-BM FOR SS PIPES.
8. ALL PIPES TO BE THREADED.

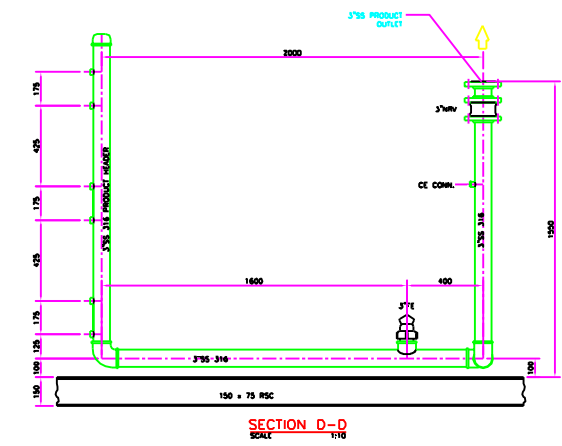
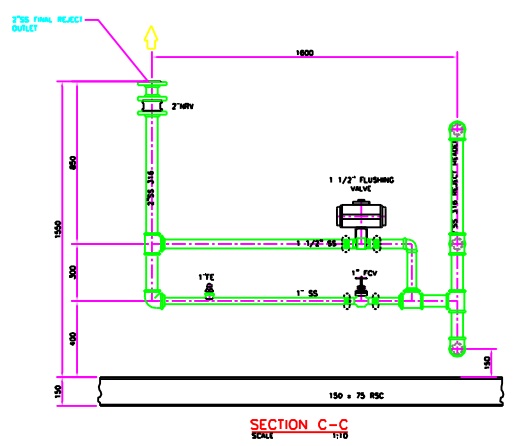
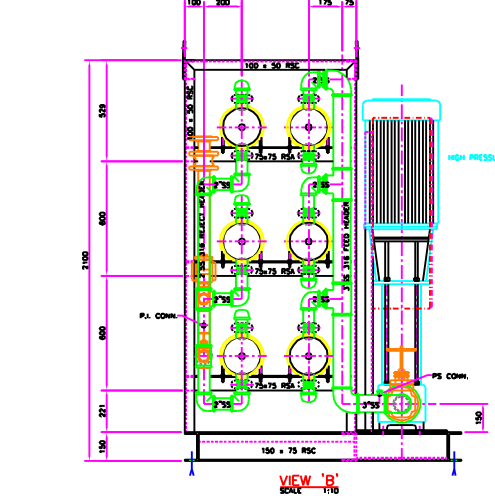
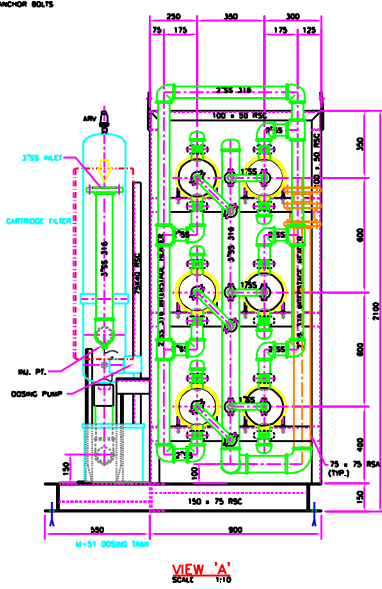
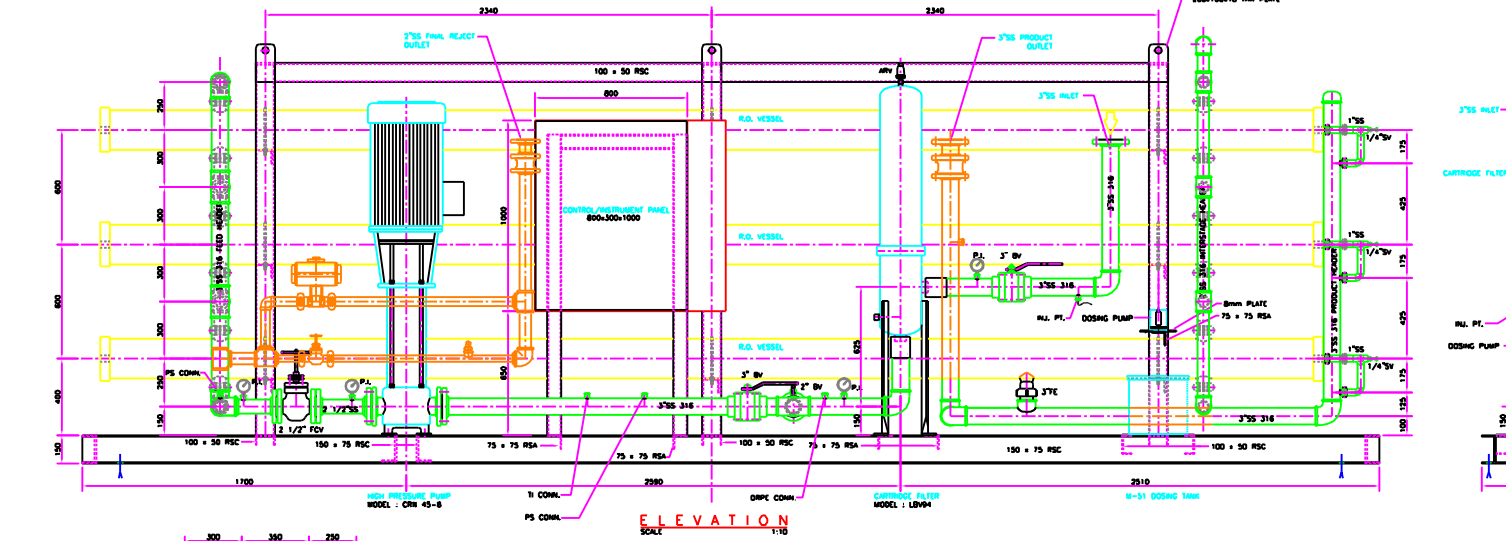
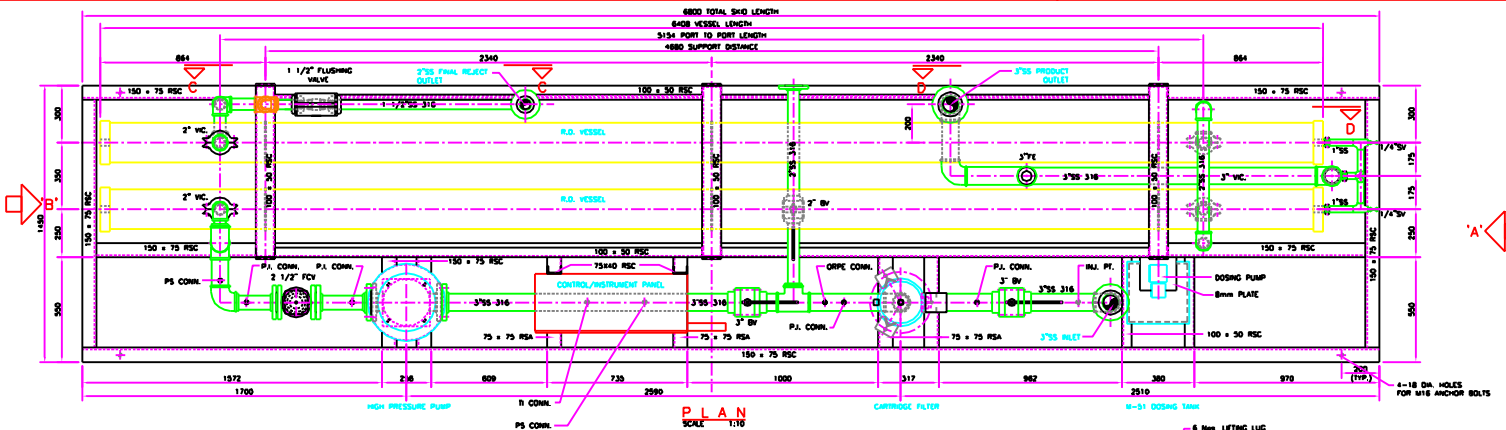

NO.	REV.	BY	DATE	REVISION

DRAWING TITLE: **REVERSE OSMOSIS SKID GENERAL ARRANGEMENT**

PROJECT: _____

CLIENT: _____

DESIGN BY: _____ DRAWN BY: _____ CHECK BY: _____ APPROV BY: _____

DATE: _____ DATE: _____ DATE: _____ DATE: _____

PROJECT NO.: _____ SCALE: 1:10

DRWG. NO.: _____ SHEET NO. 1 OF 1